LCTC
Lake Career & Technical Center
Developing Skills for a Lifetime
Everyone Learning Every Day

Adult & Community Education

Continuing Education For The Community!

See Page 8 for full details.
or call 573-346-9260 to register

Enroll Early! 573-346-9271 | http://lctc.asapconnected.com

LCTC Adult/Community Education
PO BOX 1409
CAMDENTON, MO 65020

NON-PROFIT
US POSTAGE
PAID
CAMDENTON MO
PERMIT # 95222

INDEX

3 Welcome

4 Career Training

6 Computers & Digital Media

7 Creative Arts & Crafts

9 Fitness & Recreation

11 Personal Enrichment

12 Just for Kids and Parents

13 Motorcyle Safety

14 Adult Education & Literacy

15 Registration Form

16 ed2go

ADULT DAYTIME CONTINUING EDUCATION

At LCTC, our objective is to place students in a program to best fit each student's education and career aspirations. LCTC has Adult Daytime openings in the following CTE programs for the 2020/2021 school year:

AUTOMOTIVE TECHNOLOGY

COLLISION REPAIR TECHNOLOGY

COMPUTER INTEGRATION

CONSTRUCTION

CULINARY ARTS

ADULT MARINE SERVICE TECHNOLOGY

METAL FABRICATION

Call us today at 573-346-9271

to enroll for 2020/2021.
We encourage early enrollment as space is limited.

Visit LCTC for a program tour!
Classes begin in August.

NOTICE OF NON-DISCRIMINATION

The Camdenton R-III School District does not discriminate on the basis of race, color, religion, sex, national origin, ancestry, disability, age, genetic information or any other characteristic protected by law. In addition, the District provides equal access to the Boy Scouts and other designated youth groups. The following persons have been designated to handle inquiries regarding the District's non-discrimination policies:

STUDENTS: SECTION 504 and TITLE II of the ADA (Disability) COORDINATOR; TITLE IX (Sex) COORDINATOR; TITLE VI (Race, Color, National Origin) COORDINATOR Dr. Ryan T. Neal, Assistant Superintendent for Human Resources rneal@camdentonschools.org

EMPLOYEES: SECTION 504 and TITLE II of the ADA (Disability) COORDINATOR; TITLE IX (Sex) COORDINATOR; TITLE VI (Race, Color, National Origin) COORDINATOR; ADEA (Age) COORDINATOR Dr. Ryan T. Neal, Assistant Superintendent for Human Resources rneal@camdentonschools.org

With respect to the foregoing, additional information may be obtained by contacting U.S. Department of Education Office for Civil Rights, One Petticoat Lane, 1010 Walnut Street, Suite 320, Kansas City, MO 64106; Telephone: (816) 268-0550; TDD: (800) 877-8339; Facsimile: (816) 823-1404, Email: OCR.KansasCity@ed.gov.

WELCOME

Welcome to our new Adult & Community Education brochure for the 2019 fall semester. Our goal is to offer quality courses at an affordable price. It is our hope you will find a class inside these pages to meet your individual needs. Enroll whenever you like and wherever you are by taking advantage of online registration at http://lctc.asapconnected.com.

All children enrolled in youth classes must be accompanied in class by an adult for the entire class period. Some classes may have age restrictions. Youth under age 16 may attend some adult classes where appropriate only if accompanied by a registered adult. Call for specific class information.

The Adult & Community Education program operates through Lake Career & Technical Center (LCTC), which is part of the Camdenton R-III School District. The Adult Education & Literacy program is also housed in our building and offers instruction to individuals wanting to earn their High School Equivalency and those who need help to reach their educational and employment goals.

Learn with us online!

We offer dozens of courses through our partners at ed2go. These convenient, affordable courses can be accessed anywhere at any time and include instructor discussion and more. Log on to http://www.ed2go.com/lctc to review class offerings and to register.

Would You Like to Teach a Community Education Class?

If you would like to offer a class through Community Education, give our staff a call at 573-346-9271. We will talk with you about your ideas and help you design a class. You do not need a teaching certificate, just an interest in sharing your passion with others.

What is our Refund Policy?

- Classes are subject to cancellation if minimum enrollment is not met. If a class is cancelled due to not meeting minimum enrollment, you will be given the option to receive a full refund of your registration fee, transfer to another class, or receive a credit toward a future class. You will be notified by phone and email if a class is cancelled.
- To withdraw your registration & receive a refund you must notify LCTC at least 3 full business days before the class starts. Your registration fee, minus a $10 cancellation fee, will be refunded. You can also transfer to another class or be issued a credit for a future class.
- If notice of cancellation is received from you less than 3 business days before the class starts, no refunds, transfers or credits will be issued.
- If you are dissatisfied with a class that meets more than two sessions, please contact us within one working day for a refund of tuition less a $10 processing fee. No refund of textbooks or materials fees will be given.
- No refunds, transfers or credits are given for no-shows.
- This refund policy applies to all classes EXCEPT the EMT class. See the Career Training section for the EMT class refund policy.

Inclement Weather

It's Missouri, so you never know what the weather will do. If Camdenton R-III cancels school or dismisses early because of inclement weather, etc., evening classes will also be cancelled and rescheduled. Cancellations are announced on these radio stations:

KRMS Osage Beach (1150 AM/93.5 FM)
KJEL/KBNN, Lebanon (750 AM/103.7 FM
KLOZ Kaiser (92.7 FM)
KQUL Kaiser (102.7 FM)

Office Information

LCTC, 269 Dare Blvd, Camdenton MO 65020
M-F 8:00AM-3:30PM
573-346-9271; Fax 573-346-9284
http://lctc.camdentonschools.org

4 easy Enrollment OPTIONS

Online: http://lctc.asapconnected.com

Phone: Call 573-346-9271, 8AM-3:30PM, M-F. You will need Visa, MasterCard or Discover to register.

Walk-In: Register at LCTC, 269 Dare Blvd., Camdenton, 8AM-3:30PM M-F.

Mail: Send a completed registration form along with a check or money order to:

LCTC Community Education
PO Box 1409
Camdenton, MO 65020

CAREER TRAINING

FLIPPED CLASSROOM EMT

The Flipped Classroom is a different way of learning. All coursework is done in the online classroom. Then when you come to class you will do interactive and supplemental work to the online classroom. Clinicals can be completed at a facility near you or you may choose to do clinicals with one of our already approved affiliate clinical sites.

Requirements for the EMT Program:

- High School Diploma/Equivalent
- Valid Government Issued Identification Card
- Vaccinations
- Nothing in personal criminal background preventing work as a medical professional. You can do a preliminary check of yourself at www.courts.mo.gov/casenet.

DO NOT APPLY IF YOU HAVE ANY OF THE FOLLOWING CONVICTION OR OPEN CASES

- Felony convictions of any type
- felony or misdemeanors involving use of a dangerous weapon,
- abuse of children, the infirm or elderly,
- property crimes including theft, robbery, or burglary,
- sexual abuse or assault.

Registration Fee: $150 (non-refundable)

This fee registers the student for the orientation meeting at which time the background check and drug screening will be administered. *All required documents MUST be received by mail, email. or uploaded to registration site BEFORE the orientation meeting, no exceptions.* Each registrant will receive an email with instructions on how to submit the required documentation after registering. Required documents include:

- Completed EMT application
- Insurance Waiver
- Birth Certificate (copy)
- High School Diploma (copy)
- Government Issued ID (copy)
- Immunization Record with Flu Shot (copy)
- Health Insurance Card (copy)

Course Cost: $1050 Payment must be received before the 1st night of class in order to attend classes. Payments WILL NOT be taken by the instructor in class. All payments must be made to the LCTC office. Credit/debit cards can be taken online or by phone. Checks can be delivered to the office in person or by mail. Call 573-346-9271 for information about a payment plan.

Financial assistance may be available through Missouri Ozarks Community Action (MOCA) for those who qualify. Please contact MOCA at http://www.mocaonline.org to see if you qualify. *Payment of the registration fee and a payment plan are required until formal notice is received from MOCA that you have been approved for financial assistance. All applicable fees and registration fees paid by the student minus processing fees will be refunded once payment is received from MOCA*

Included in Course Cost:

- Drug Test
- BLS CPR Training Certification
- My Clinical Exchange (online site required for clinical time)
- ID Badge
- Background Check (clinical)
- Professional Liability Insurance

NOT Included in Course Cost:

- Textbook $150
- Physical $20 (depending on your provider)
- Uniform (pants, boots, belt) $150-$300
- NIEMT Testing Fees $70
- NREMT Testing Fees $80

Students who meet all the class requirements listed above and attended this enrollment information meeting on **8/22/19** are eligible to enroll in the flipped EMT class starting on 8/20/19. If less than 13 students are eligible to begin the EMT program, the start date will be delayed until 13 students are eligible. Payment of class tuition must be made in order to enroll and begin attending classes. Refunds are processed according to the date the refund request was received in writing by LCTC from the student. Requests received prior to the class start date are refunded 75% of the tuition. Requests received on the start date up to 2 weeks after the start date are refunded 50% of the tuition. No refunds will be given after the first day of the 3rd week of class. All course materials shall be returned by the student in good working order and able to be issued to another student. The cost of damaged or materials not returned will be deducted from any eligible refund amount.

LCTC Room 116
1st meeting Tuesday 08/20/2019
6:30 - 9:30pm Cost: $150.00

Tuesdays & Thursdays, 08/22/2019 - 12/19/2019
6:30 - 9:30pm Cost: $1,050.00

WELDING/MACHINE TOOL

This course offers the basics of either welding or machine shop (your choice). Welders receive training using gas metal arc welding, gas tungsten arc welding, shielded metal arc welding, manual/automated plasma arc cutting and oxy-fuel cutting. Machinists receive training on engine lathes, vertical mills and surface grinders. Individual projects are encouraged as the basic method of instruction. Fee includes cost of basic materials; additional charges for custom metal art projects. *(8 sessions)* ***No class on 10/17 or 10/31.***

LCTC Room 141 – Instructor: Rich Patzwald
Thursday, 09/12 - 11/14
5:00-8:00pm Cost: $200

Start Training for a NEW CAREER

CUSTOMIZED TRAINING FOR YOUR BUSINESS

We offer Customized Training for your business. LCTC Adult & Community Education can provide customized training for companies looking to improve the performance of their workforce. Training funds may be available through the State of Missouri's Customized Training Program with grant application.

Call 573-346-9271 for more information.

COMPUTERS & DIGITAL MEDIA

Basic keyboarding skills are a prerequisite for all computer classes.

MS WINDOWS 10.0 BASICS

Learn the basics of Windows 10.0 including gestures, apps, personalization, computer settings and security enhancements. Topics covered will also include the Start Menu, live tiles, Edge, virtual desktops, booting directly to the Desktop, Skype and storing/sharing information to the Cloud with your Microsoft account. Students must bring their own device with Windows 10.0 – tablet or laptop. *(2 Sessions)* **Students must bring their own device with Windows 10.0 - tablet or laptop.**

LCTC 109B – Instructor: Dave Payne
Tuesday, 11/05
6:00-8:30pm Cost: $25

SPOTLIGHT

WELCOME KATHRYN HUSTON

I am a shuttle driver for Camdenton R-III school district. I've been crafting since my kids were young. I started serious crafting in 2005 making tote bags for the Dogwood Festival and it grew from there. I loved my jean purse faze, so much fun. I love to etch glass, sew, and use my Cricut Explore Air 2. When I am not working, you can find me in my basement craft room or reading a good book.

BUS DRIVERS NEEDED

at CAMDENTON RIII SCHOOLS

Apply online at www.camdentonschools.org

or call Deb at 573-346-9292

ADVISORY Committee

The Lake Career & Technical Center is looking for individuals from our community to serve on our program advisory committees.

An advisory committee is a group of persons selected to collectively provide recommendations and advice regarding career education and/or workforce development at the secondary and adult levels.

Members are predominantly from outside the field of education and are selected because of their expertise and experience in business, industry, and labor. Their purpose is to collectively act as consultants and provide service to schools, students, and educators regarding current job skills, employment trends, program delivery needs, and the relevancy of the program's curriculum. Because career education programs must be an integral part of the community in which they exist, it is necessary to have close cooperation between the school and those in the workforce.

If you are interested in participating in one of our program advisory committees please submit a brief application using the QR code or to submit your information by phone call

573-346-9271

CREATIVE ARTS & CRAFTS

DIY WORKSHOP: WOODEN PUMPKIN

Join me for a fun workshop at The Keeney Street Cottage, and get your house Halloween ready! Participants will create their own set of 3 wooden pumpkins during this workshop.

Instructor: Cassie Keeney
Keeney Street Cottage
Thursday, 10/3
5:30-8:00pm Cost $25

FALL GRAPEVINE WREATH

Fall is in the air! Get your front door Autumn-ready with a stunning, yet simple wreath. You will learn basic design using a grapevine base, adhering embellishments,and tying a beautiful bow by hand. Participants should bring their own glue gun.

LCTC 109A – Instructor: Shawna Wood
Tuesday, 09/10
6:30-8:30pm Cost $40
All materials included with registration!

GLASS ETCHING: GLASS BLOCK WITH VINYL MONOGRAM

Gather your friends and family for a class just in time for Christmas. You will put a split monogram on a glass block using Vinyl. Glass block and vinyl are included in the registration fee.

LCTC 113 – Instructor: Kathryn Huston
Tuesday, 11/12
5:00-7:00pm Cost $21

MAKE MY BAKING DISH STAND OUT

Take home a 13 x 9 baking dish or pie dish made beautiful with your own saying or initial on the bottom! You will learn basic glass etching techniques using etching gel. These custom baking dishes make a great wedding or Christmas gift! Baking dish and materials included in the registration fee. Registration includes baking dish and etching materials. *(1 session)*

LCTC 113 – Instructor: Kathryn Huston
Tuesday, 10/15
5:00-8:00pm Cost $35

MAKE YOUR OWN WREATH EMBELLISHMENTS

Why spend an arm and a leg on things to put in a wreath or centerpiece when you can make amazing ones yourself? You will learn several different applications you can use in floral arrangements, packages, wreaths - you are only limited by your imagination! *Participants should bring their own glue gun.*

LCTC 109A – Instructor: Shawna Wood
Tuesday, 10/15
6:30-8:30pm Cost $30

All materials included with registration!

PALLET WOOD SERVING TRAY

Bring a friend and enjoy this class where we will paint our basic serving tray, then add a saying and hardware. This is a 3 hour class. Everything will be provided for you with registration. Start thinking of a saying you want on your tray, either for yourself or as a gift.

LCTC 113 – Instructor: Kathryn Huston
Tuesday, 09/17
5:00-8:00pm Cost $30

WOODCARVING BEGINNERS

The Lake of the Ozarks Wood Carving club will once again be offering a beginner's class and an intermediate carving class. The beginner's class will be carving a shorebird. The intermediate class will consist of a split rock lighthouse. Our aim of these two classes is the you have fun and lean some carving techniques. Please join us. *Cost of materials included in the class fee. (6 Sessions)*

LCTC 120 – Instructor: Tom Lease
Thursdays, 10/24 - 12/5
6:30-9:00pm Cost $25

WOODCARVING INTERMEDIATE

The Lake of the Ozarks Wood Carving club will once again be offering a beginner's class and an intermediate carving class. The beginner's class will be carving a shorebird. The intermediate class will consist of a split rock lighthouse.Our aim of these two classes is the you have fun and lean some carving techniques. Please join us. *Cost of materials included in the class fee. (6 Sessions)*

LCTC 137 – Instructor: Loren Woodard
Thursdays, 10/24 - 12/5
6:30-9:00pm Cost $25

LCTC Car & Cycle Show & Fall Market

Saturday, September 21, 2019 10 a.m. – 2 p.m.

Rain Date 10/12/2019

- Local handcrafted goods
- Farmer's market
- For more information or to rent booth space at the Fall Market call 573-346-9260 ext. 7276
- Foyer booth- $50
- Hallway booth - $30
- Outside - $30
- All booth rentals include free coffee and one free culinary lunch

Judging begins at Noon
$15 Pre-Registration
$20 Day of Event

All proceeds from this fundraiser benefit student organization!

Lunch Available for Purchase
Tent Crafters call 573-346-9260 for Registration

Lake Career & Technical Center Parking Lot
(Across from Bob Shore Stadium)
269 Dare Blvd., Camdenton, MO 65020

FITNESS & RECREATION

F.I.T. CAMP (FEMALE INTENSITY TRAINING)

F.I.T. Camp is a complete conditioning experience focused on muscle endurance/strength, cardio, flexibility, balance, core, and of course lots of fun!!! Circuit group training workouts that will burn mega calories, aid in your weight loss goals, melt off inches, and increase your energy level. Come get in the best shape of your life in this fun and proven fitness program!This 6-week session (2 days per week) includes assessments, measurements, nutritional support and guidance, 12 one-hour Total Fat Burning workout sessions, fitness for every level, all ages, and guaranteed measurable results.

Instructor: Ingrid Davis
Community Christian Church Gym
Tuesday & Thursday, 09/24 - 10/31
5:30-6:30pm Cost: $110

Tuesday & Thursday, 11/05 - 12/19
5:30-6:30pm Cost: $110

The Exchange Venue
57 Court Circle SW, Camdenton
Tuesday & Thursday, 09/24 - 10/31
8:30-9:30am Cost: $110

Tuesday & Thursday, 11/05 - 12/19
8:30-9:30am Cost: $110

MEN'S BASKETBALL

Bring your game and get a terrific workout! Wednesday evenings at Hawthorn Elementary a group of guys (various ages) get together to play basketball. Why don't you join them for a fun night of exercise and camaraderie! *(14 sessions)*

Instructor: John Reinhold
Hawthorn Elementary Gym
Wednesday, 08/21 - 12/18
6:30-8:30pm Cost: $20
No class 11/27 due to Thanksgiving.

TOTAL BODY FUSION

Total Body Fusion is a fitness class that fuses together 20 minutes each of Zumba® cardio dance, Pilates strength, and Yoga stretch for a total body workout. *(6 sessions)*

Instructor: Ingrid Davis
The Exchange Venue

Monday, 9/23 - 10/28
5:30-6:30pm Cost: $45

Monday, 11/04 - 12/09
5:30-6:30pm Cost: $45

Please Note: Ingrid Davis is a certified Zumba® program instructor. Zumba® and the Zumba logos are trademarks of Zumba Fitness, LLC. Used under license.

WATER AEROBICS

Enjoy a fun, invigorating workout at the pool. Water aerobics is wonderful therapy for arthritis, sore joints, and fibromyalgia. No swimming skills required (chest deep water); water shoes recommended. *(10 sessions)*

Instructor: Karen Osborn
Sleep Inn & Suites Pool, Camdenton
Tuesdays & Thursdays, 09/17 - 10/17
4:30-5:30pm Cost: $45

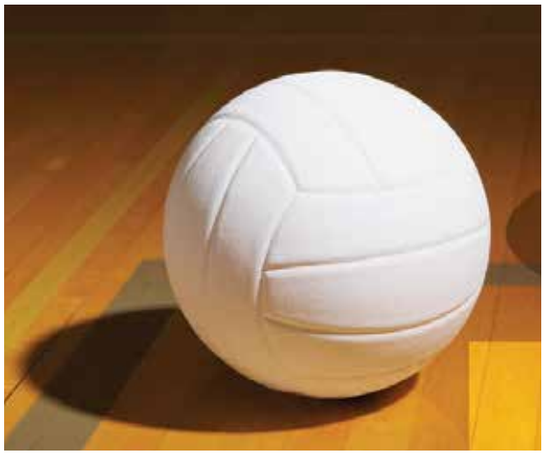

WOMEN'S RECREATIONAL VOLLEYBALL

The Recreational League is for players who want to stay active and have fun. Each team will play 8 games. (dates subject to change) Enrollment is limited to 8 teams.Roster of players due the first night of play. Team rosters due the first night of play.

Coordinator: Kathy Hueste
Hawthorn Elementary Gym
Tuesdays, 09/12 - 11/12
6:00-9:30pm Cost: $135

REGISTRATION DEADLINE: AUGUST 30, 2019
No games 10/22 or 10/29 due to Parent/Teacher Conferences.

YOGA

Explore basic poses to strengthen and balance the body, therapeutic poses to restore the body, guided deep relaxation techniques to calm and relieve stress in the body. Modifications of poses are taught for any students with specific physical challenges. *(8 sessions)*

LCTC 157 – Instructor: Linda Babbs
Tuesday, 9/03 - 10/22
4:00-4:45pm Cost: $40

Tuesday, 9/03 - 10/22
5:00-5:45pm Cost: $40

Bring a Yoga sticky mat and a pillow or blanket for relaxation time.

YOGILATES

This is a workout that combines the best of Yoga and Pilates. We will target core muscles and work on maintaining strength and balance. Come prepared to work hard and have fun! You will need a Yoga/Pilates mat and a small pillow or blanket.

(8 sessions)

LCTC 157 – Instructor: Linda Babbs
Thursday, 9/05 - 10/24
4:00-4:45pm Cost: $40

Bring a Yoga sticky mat and a pillow or blanket for relaxation time.

SPOTLIGHT

MEET LINDA BABBS

During a particularly stressful time in my life, I started taking a yoga class. It was so helpful to me that I felt led to teach yoga and started my training. Because I love sharing its benefits for others and seeing my students' yoga practice help them, this has proven to be a wonderful decision.

I continue to stay current by taking workshops and training sessions throughout the year. As a yoga teacher, it is my job to instruct, support, and encourage my students as they set their yoga practice to suit their individual needs.

Every student, regardless of ability or personal goal, is welcome in my classes. Along with the physical benefits of increased strength and mobility, yoga helps the mind calm and focus, and addresses the spirit of the individual. By concentrating on the three areas of body, mind, and spirit, yoga helps us face our day with added strength and peace. "For God has not given us a spirit of fear and timidity, but of power, love, and self-discipline. 2 Timothy 1:7

PERSONAL ENRICHMENT

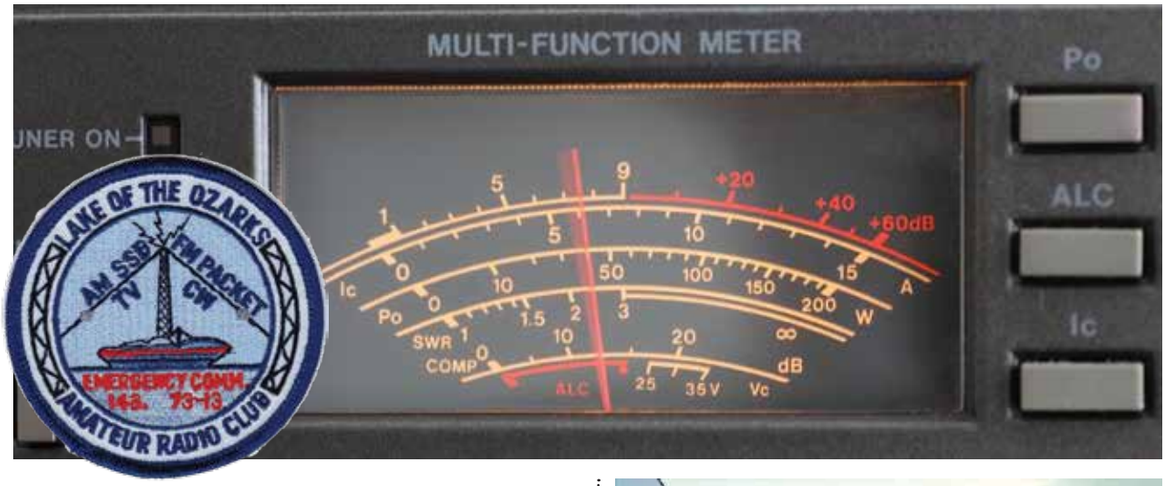

AMATEUR RADIO LICENSE CLASS

Have you ever wanted to get your ham radio license? Here is a helpful class to make it easy. The Lake of the Ozarks Amateur Radio Club (LOARC) is sponsoring this **one-day course** designed to help you obtain your entry level license: **The Technician License.**

The morning and early afternoon sessions will be devoted to studying the correct answers to the questions. This teaching method has resulted in a 90% passing rate. The license exam consisting of 35 questions (chosen from the exam pool of 250 questions) will be given in the late afternoon. A seventy-percent grade or better on the exam will earn you your license and set you on the road to amateur radio adventure. **An FCC fee of $15.00 to take the exam must be paid in cash in class when you take the exam.** The class will be held on the second floor of the Mid-County Fire Department, 184 North Business Route 5, Camdenton, Missouri 65020 next to Sakelaris Ford. This is also where LOARC holds its monthly meetings on the second Wednesday of every month at 7:00 p.m. www.loarc.com

Instructor: LOARC Mid-County Fire Protection
Saturday, 09/28
8:00am-5:00pm Cost: $10

Saturday, 10/26
8:00am-5:00pm Cost: $10

WOW-WOMEN ON THE WATER

Calling all ladies! Have you ever thought, "I could never drive that boat!" or "I would love to go out on the water with my friends, but I'm scared to!"? This is for you! You will learn proper starting procedures, re-fueling safety, basic navigation on the water, and the super scare (but not really!) art of docking. Small, comfortable class size taught for women. Bring a life jacket--if you don't have one a loaner will be provided and must be worn. This is a hands-on 2-session class.

Instructor: Greg Hammond
Advantage Marine LOTO Marina
Sundays, 09/08 - 09/15
11:00-2:00pm Cost: $50

ATTENTION:

BUSINESS OWNERS & EMPLOYERS!

LCTC wants to expand the job shadowing, internship and apprenticeship opportunities available to our students in the school year.

Why should an employer be interested in having LCTC students job shadow, intern or apprentice at their business or company?

LCTC students can bring a variety of technical knowledge & cutting-edge skills to your business when they participate in work-based learning. Employers can have a direct, positive impact on the character development, training and success of the next generation of the workforce in their career field, ultimately improving our local economy by improving the quality of future employees.

Local employers are a crucial component of our vision to provide quality career, technical and academic education opportunities for all learners to become contributing members of our community.

For more information on participating in our work-based learning programs, contact Kathy Hueste at 573-346-9271.

JUST FOR KIDS & PARENTS

PRIVATE PIANO LESSONS BY MIKA'S PIANO STUDIO

Mika's Piano Studio offers private piano instruction for the young and young at heart. If you are either learning piano for the first time or wanting to relearn, Mika is happy to meet your goals with you. Students need a keyboard or piano to practice at home. After an initial evaluation, Mika will suggest lesson books for the student to purchase. Lessons are 30 minutes once a week paid in one month increments. Call Mika at 573-836-4560 for more information or to enroll.

Instructor: Mika Mulford
Mika's Piano Studio 352 Hollyhock Dr, Camdenton
Fall 2019 Cost: $80

FAFSA FRENZY

Sunday, October 13
2 - 4 p.m.

LCTC Lake Career & Technical Center
Developing Skills for a Lifetime

269 Dare Blvd.
Camdenton, MO

ARE YOU PLANNING TO ATTEND COLLEGE NEXT YEAR?

Attending a 2019 FAFSA Frenzy event will give participants:

- FREE professional, one-on-one assistance completing the 2020-2021 Free Application for Federal Student Aid (FAFSA).
- Free information regarding federal student aid programs and Missouri state aid programs.
- The chance to win a scholarship for attendance at a Missouri postsecondary institution for the fall, 2020 term.

What to bring to a 2019 FAFSA Frenzy event

- 2018 W-2 forms.
- Copies of your 2018 tax forms, if they are ready. If you or your parents have not yet filed your 2018 returns before you attend a 2019 FAFSA Frenzy event, be sure to bring any statements of interest earned in 2018, any 1099 forms, and any other forms required to complete your taxes. This will allow you and your parents to submit your FAFSA online during the event you attend. You will then need to go back to the FAFSA and submit corrections once tax returns are filed. The IRS Data Retrieval Tool should be available to help submit your corrections accurately within a few weeks after your tax file date.
- Student FSA ID & parent FSA ID. You may create your FSA IDs at www.fsaid.ed.gov before attending the FAFSA Frenzy event.

MOTORCYCLE SAFETY

BASIC RIDER COURSE

The Basic Rider Course is aimed at the beginner or re-entry rider. The course provides fundamentals of safe, responsible motorcycle riding and will include classroom instruction and practical riding in a controlled, off-street environment. The course concludes with a knowledge test and skill evaluation. Successful completion of this course allows waiver of the written and road test portions by the Missouri State Highway Patrol for motorcycle licensing in Missouri.

MANDATORY ITEMS FOR THIS COURSE:

- Helmet - Full-face and 3/4 helmets are acceptable provided that they meet minimum DOT certification.
- Sturdy, over-the-ankle footwear with little to no heel (boots), no canvas shoes
- Long pants (denim or leather jeans preferred, no holes)
- Long-sleeve shirt or jacket that reaches the wrist
- Full-finger gloves not open on the back of the hand (motorcycle, garden, mechanics or batting gloves are acceptable)
- Eye protection (face shield, goggles, ordinary or sun glasses)
- Motorcycles will be furnished, you cannot use your own.

Students must be a MINIMUM of 15 ½ years old the day the course begins and be able to ride a bicycle. Anyone under 18 years of age must have parent/guardian sign the liability form before attending the class

Once your enrollment is received, you receive a booklet via mail with instructions to read and bring with you to class. When you pass the course, you will be issued a certification card good for one year to present to the DMV office that waives the written and riding portions of the Missouri State Highway Patrol test for the motorcycle endorsement in Missouri. Classes are held regardless of weather conditions, so dress appropriately.

REFUNDS WILL NOT BE ISSUED IF YOU DO NOT PASS THE COURSE.

Instructor: Tami Grider and Scott Miller
LCTC Room 138
Saturday & Sunday, 08/10 & 08/11 – 8:00am-5:00pm Cost: $245
Saturday & Sunday, 09/07 & 09/08 – 8:00am-5:00pm Cost: $245
Saturday & Sunday, 10/05 & 10/06 – 8:00am-5:00pm Cost: $245

Lake Career & Technical Center together with the Camdenton Area Chamber of Commerce

LCTC Lake Career & Technical Center
Developing Skills for a Lifetime

Camdenton Area Chamber of commerce

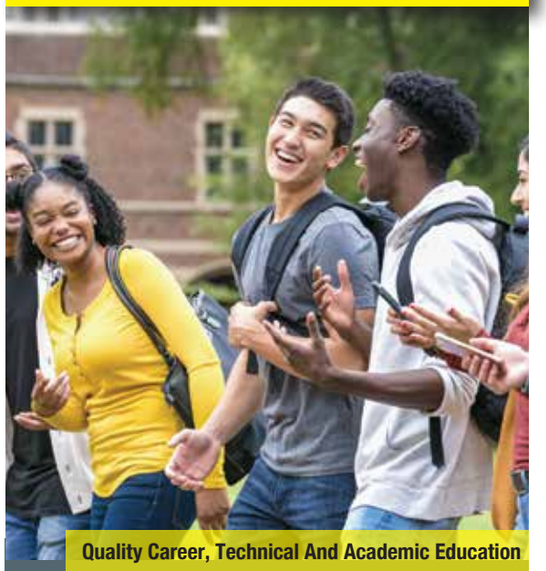

Quality Career, Technical And Academic Education

LCTC Skills Expo
coming
Jan. 2020

269 Dare Blvd | Camdenton
573-346-9271
lctc.asapconnected.com

Student Demonstrations in all Programs
Building/Classroom Tours
Drawings for Prizes
Tasting Stations featuring local restaurants and LCTC Culinary Arts

ADULT EDUCATION & LITERACY

Lake Career & Technical Center • 269 Dare Blvd, Camdenton MO 65020 • 573-346-9271

Do you wish you had finished high school?

Want a second chance?

MISSOURI adult education & literacy
a better life

YOU are our top priority! The Camdenton Adult Learning Lab has certified instructors – all available to help you reach your educational and employment goals. Our professional staff will work with you using a variety of formats and methods to make learning enjoyable and interesting. Our detailed pre-assessment will help determine a learning style and pace that works best for you. Instruction focuses on reading, math and writing skill improvement.

ORIENTATION: Includes diagnostic testing, goal setting and personal conference. Call 573-346-9271 to reserve a seat in one of these sessions.

- **August 26 & 27***
- **September 9 & 10** *(Special Time 4-8pm)*
- **October 7 & 8**
- **November 4 & 5**
- **December 2 & 3**
- **January 6 & 7**
- **February 3 & 4**
- **March 2 & 3**
- **April 6 & 7**
- **May 4 & 5**

CLASS SCHEDULES

FREE Adult Basic Education (reading, math and writing skills) and High School Equivalency preparation classes are offered Tuesday through Thursday at various times to accommodate student needs. The Lab closes in July; orientation sessions will resume in August.

English as a Second Language Class (ESL/ELL)

Call 573-346-9271 for information or to enroll.
Classes held Tuesdays and Thursdays

Volunteer Tutors

If you are interested in becoming a volunteer tutor with the Camdenton Adult Education & Literacy program, please contact us at 573-346-9271.

WE NEED YOU!

Tutors Needed for Adult Education

Students studying for their High School Equivalency test need caring volunteers proficient in higher level math (algebra), social studies, reading, language and science.

YOU can make a difference!

Please contact us at 573-346-9271 or email: camdentonael@camdentonschools.org

CAMDENTON CAMPUS

DIRECTIONS TO LCTC, 269 DARE BLVD, CAMDENTON, MO

When coming from the North on new Hwy 5, take the Camdenton Downtown/Nevada 54 exit. Proceed to the stoplight and turn left onto Business Route 5. Travel 4/10 of a mile to the Camdenton Schools complex and turn left onto Laker Drive, then immediately take the slight right onto DARE Blvd. LCTC is the second building on the right.

When coming from the West, East or Business 5 North, at the intersection of Hwy 54 & Business Route 5 in Camdenton, take Business Route 5 South. Travel 4/10 of a mile to the Camdenton Schools complex and turn left onto Laker Drive, then immediately take the slight right onto DARE Blvd. LCTC is the second building on the right.

When coming from Lebanon on 5 North, take the 7 South exit (Busi-ness Route 5/Camdenton/Richland). Turn left at the stop sign and travel 1.8 miles to the Camdenton Schools complex on the right side of the road (just past Casey's). Turn right onto Laker Drive, then im-mediately take the slight right onto DARE Blvd. LCTC is the second building on the right.

When coming on 7 from Montreal/Richland, turn right onto Business Route 5 North and travel 2.7 miles to the Camdenton Schools complex on the right side of the road (just past Casey's). Turn right onto Laker Drive, then immediately take the slight right onto DARE Blvd. LCTC is the second building on the right.

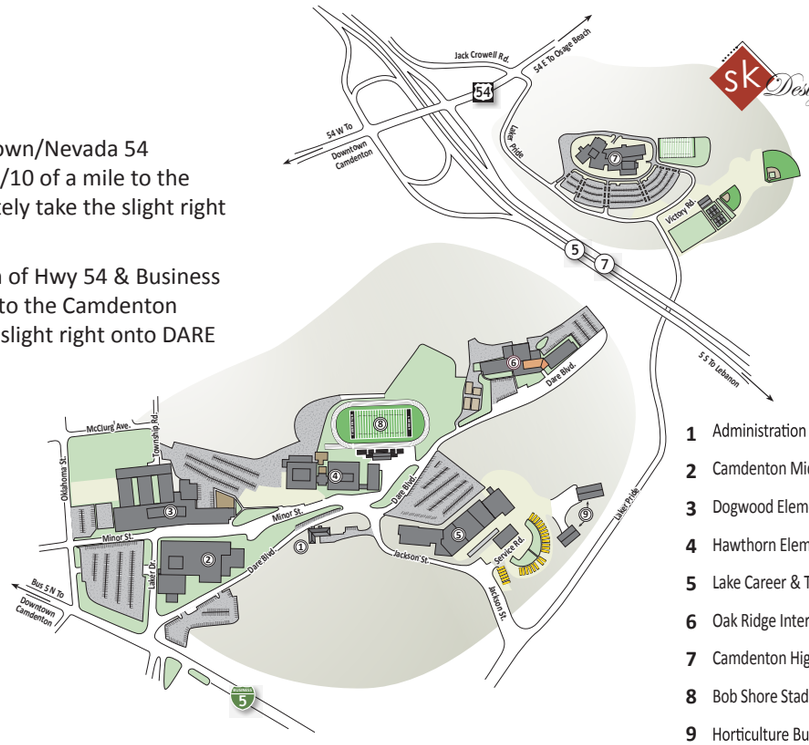

1 Administration Building
2 Camdenton Middle School (Grades 7-8)
3 Dogwood Elementary (Grades K-2)
4 Hawthorn Elementary (Grades 3-4)
5 Lake Career & Technical Center
6 Oak Ridge Intermediate (Grades 5-6)
7 Camdenton High School (Grades 9-12)
8 Bob Shore Stadium
9 Horticulture Building

FOUR WAYS TO REGISTER

1. Online: http://lctc.asapconnected.com

2. Walk-In: Register at LCTC, 269 Dare Blvd., 8AM-3:30PM, M-F.

3. Phone: Call 573-346-9271, 8AM-3:30PM, M-F. You will need Visa, MasterCard or Discover to register.

4. Mail: Send a completed registration form along with a check or money order to:
LCTC COMMUNITY EDUCATION
PO BOX 1409
CAMDENTON, MO 65020

.....REGISTRATION FORM.....

Name_____

Address _____

City_____ State_____ Zip _____

Daytime Phone # _____ Cell # _____ Email _____

Course Title	Start Date/Time	Course Fee

The Camdenton R-III School District does not discriminate on the basis of race, color, national origin, gender, age or disability. This policy pertains to admission/access of or treatment/employment in its pro-grams and activities. This notice is made to: applicants of admission and employment, students, parents of elementary and secondary students, employees sources of referral of applicants for admission and employ-ment, and unions or professional organizations holding collective bargaining or professional agreements. Any person having inquiries concerning compliance with the requisitions implementing Title VI of the Civil Rights Act of 1964, Title IX of the Educational Amendments of 1972, Section 504 of the Reapplication Act of 1973, or the American with Disabilities Act of 1990 is directed to contact: Assistant Superintendent in charge of Personnel, Camdenton R-III School District, P.O. Box 1409, Camdenton, MO 65020-1409, phone (573) 346-9208.

NOW ENROLLING

To better ensure your enrollment in the class you desire, we encourage you to register online at http://lctc.asapconnected.com

Lake Career & Technical Center

Online Learning

anytime, anywhere...
just a click away!

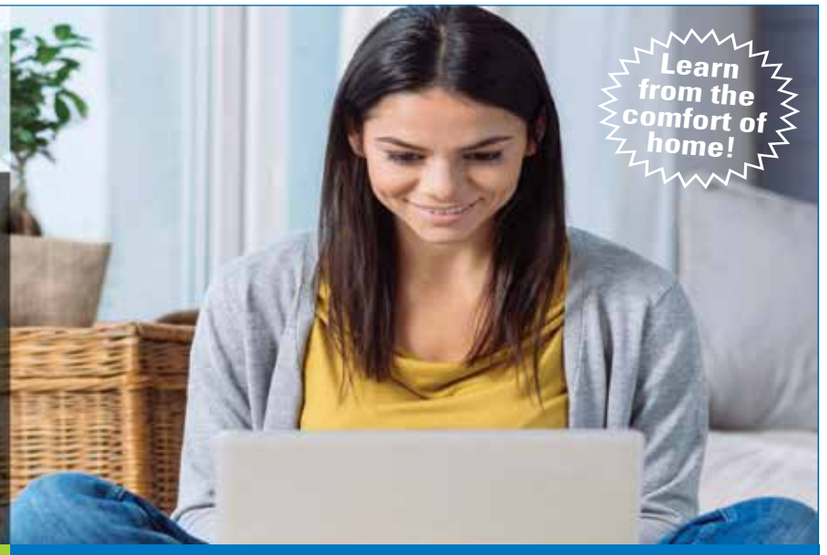

ONLINE CAREER TRAINING PROGRAMS

Prepare for employment in some of today's hottest careers with a comprehensive, affordable, and self paced online Career Training Program. You can begin these Programs at any time and learn at your own pace. Upon successful completion of all required coursework, you will receive a Certificate of Completion.

- 6-18 Month Format
- All materials included
- Prepare for certification
- Student advisors

Categories Include:

- Arts and Design
- Business
- Computer Applications
- Computer Programming
- Construction and Trades
- Health and Fitness
- Hospitality
- Information Technology

JUMP START YOUR CAREER OR FIND A NEW ONE!

Visit our website for program details!

careertraining.ed2go.com/lctc

INSTRUCTOR-LED ONLINE SHORT COURSES

Our instructor-led online courses are informative, fun, convenient, and highly interactive. We focus on creating warm, supportive communities for our learners. New course sessions begin monthly, are project-oriented and include lessons, quizzes, hands-on assignments, discussion areas, supplementary links, and more.

- 6 Week Format
- Discussion Areas
- Monthly start sessions
- Expert Instructor

Categories Include:

- Accounting and Finance
- Business
- College Readiness
- Computer Applications
- Design and Composition
- Healthcare and Medical
- Language and Arts
- Personal Development
- Teaching and Education
- Technology

Visit our website to find a course!

ed2go.com/lctc